

PRIORITIZING PATHWAYS

Northville Township



Prioritizing Pathways



**Safety
Benefits**



**Health
Benefits**



**Environmental
Benefits**

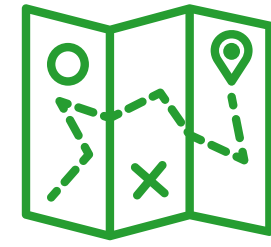

**Transportation
Benefits**



**Economic
Benefits**



**Reduces
Traffic**



**Transportation
Equity**



**Promotes Active
Lifestyle**



A WALKABLE COMMUNITY IMPROVES...



Overall Community Health



Walkers are emotionally and physically healthier than their counterparts



A 25 minute brisk walk a day adds seven years to a life



Residents with access to trails report higher satisfaction with living situation



Walking is calming



Youth Health

Walking

**reduces
stress**

and promotes
happiness.



Youth Health

- ✓ Kids benefit from the decompression time walking affords in between scheduled activities
- ✓ Walking provides more exercise opportunities
- ✓ Kids benefit from the social interactions of walking safely to school
- ✓ A parent benefits from a pathway network that allows kids to walk safely to schools and parks



Environment

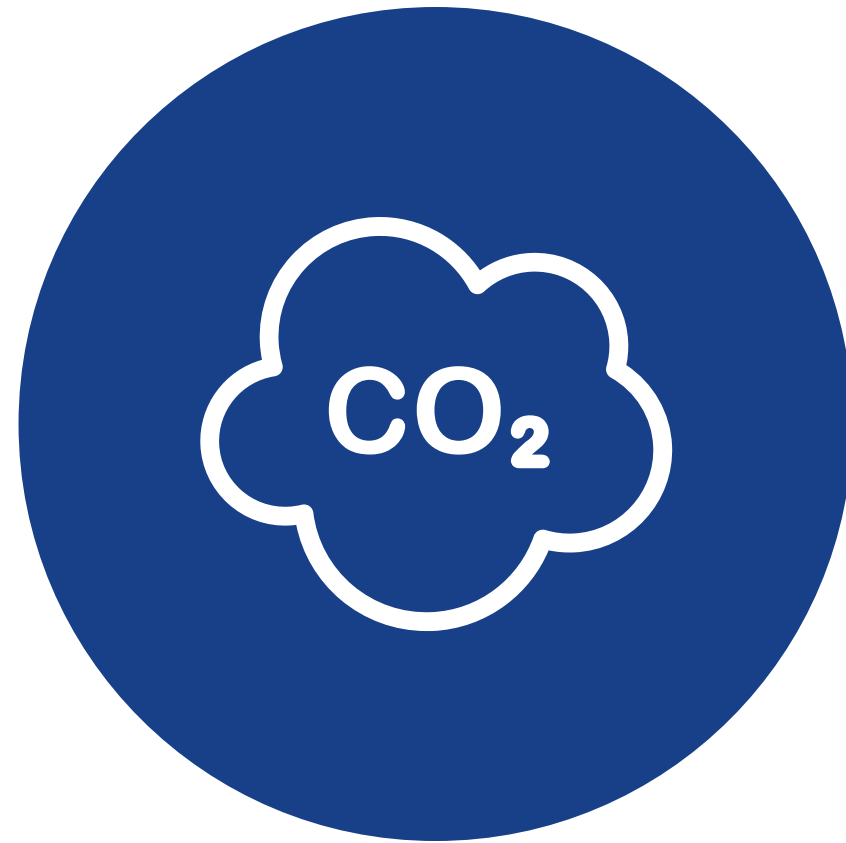

Walking is
pollution-
free



Pathways encourage
walking rather than
driving



Getting fresh air while
reducing carbon footprint
is a bonus to residents!





Finances

As gas and auto prices skyrocket, walking **saves money**



More Fun Time

- Commuting to parks and trails is less beneficial than the ability to open your door and have access to trails and pathways
- Walking strengthens relationships with neighbors, fosters connections and builds community



A Thriving and Healthy Community

Realizing that

Walkability

is one of the most important components of a thriving and healthy community.



The Pathways Committee

Created in 2010

- Mindy Herrmann – Chairperson, Trustee
- Roger Lundberg – Clerk
- Kevin Florey
- Michael Shaw
- Bob Belair – Director of Public Services
- Jennifer Frey – Township Planner
- Mark Gasche – Parks & Recreation Director

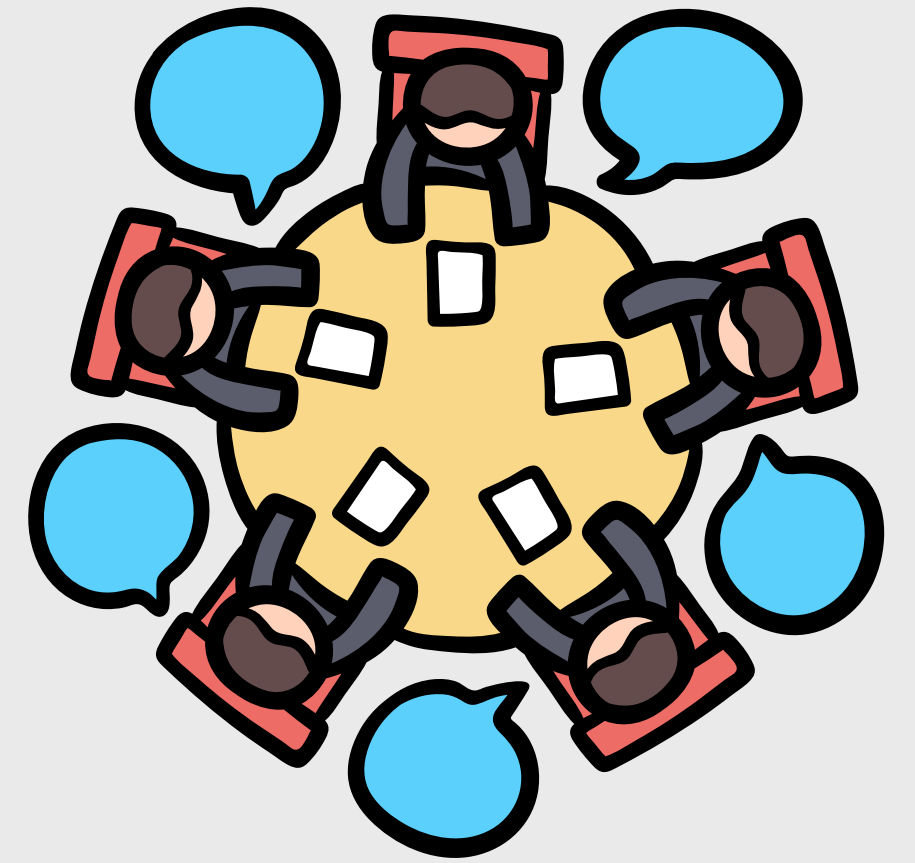

Make the process less subjective through the use of a weighted Matrix

- Length
- Width
- Estimated Cost
- Right of Way (ROW) Ownership
- Potential Development by others
- # Homes Served
- Access to Destination
- Road Projects
- Community Connector

Of each pathway, and weighed each consideration. We especially considered whether the pathway served homes without accessibility to the pathways system. We also sought to affect many/most throughout the Township.



The Pathways Committee

It wasn't until the FY2022 budget cycle that funds were directed to the discretion of the Pathways Committee

In October 2021, the current township board allocated **\$500,000** towards pathway development for FY2022

The Pathways Committee has been charged to **identify, prioritize, research and pursue** development of pathways in Northville Township



CHARTER TOWNSHIP OF NORTHVILLE PATHWAY PROJECT LOCATION MAP

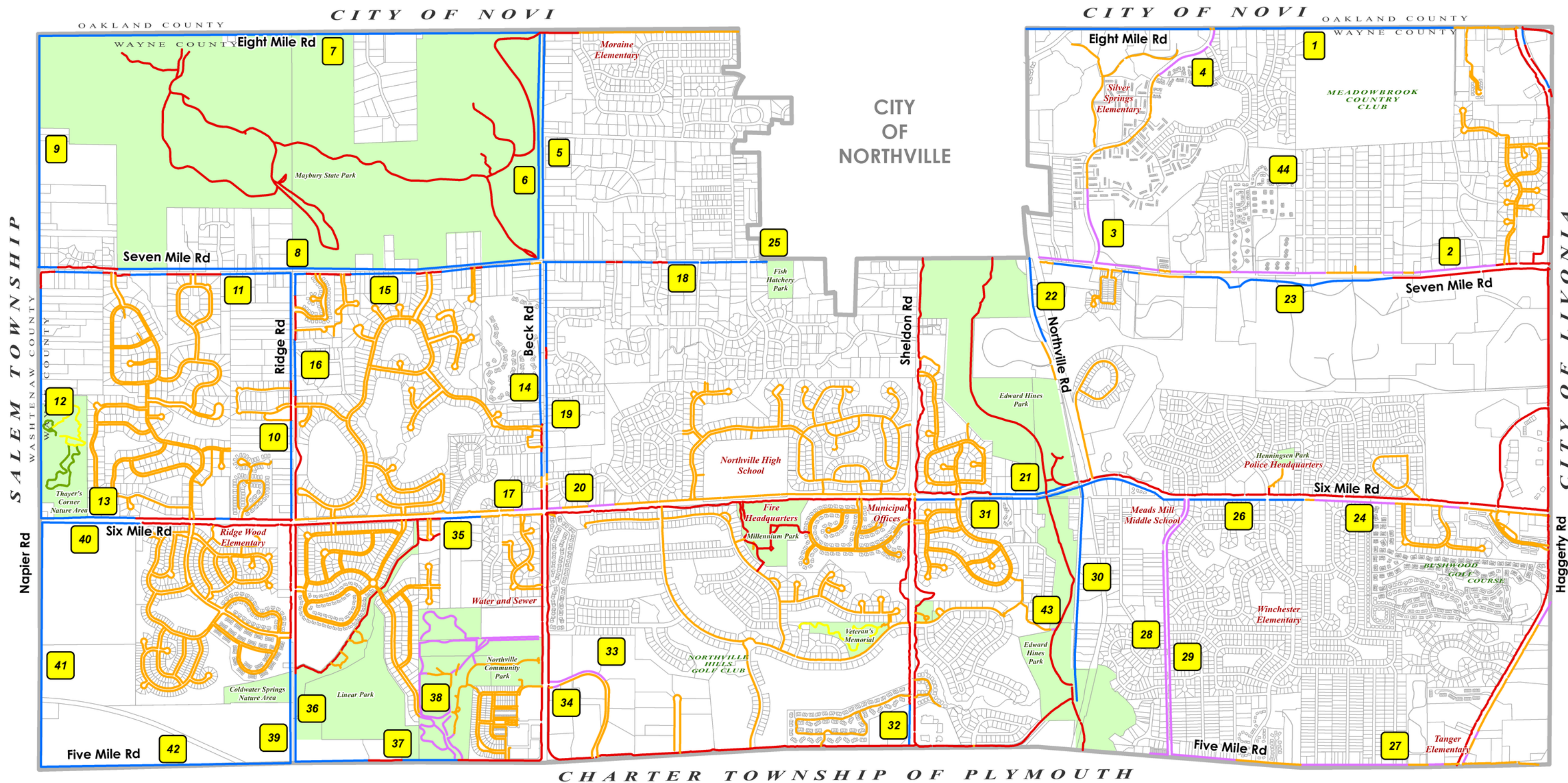

- Existing 5' Pathway
- Existing 8' - 10' Pathway
- Existing Woodchip Pathway
- Proposed 5' Pathway
- Proposed 10' Pathway
- Proposed Woodchip Pathway

Geographical data provides a spatial representation only. Northville Township does not assume any damages or liabilities due to the accuracy, availability, use or misuse of the information provided.

PUBLICATION DATE: JANUARY 20, 2022

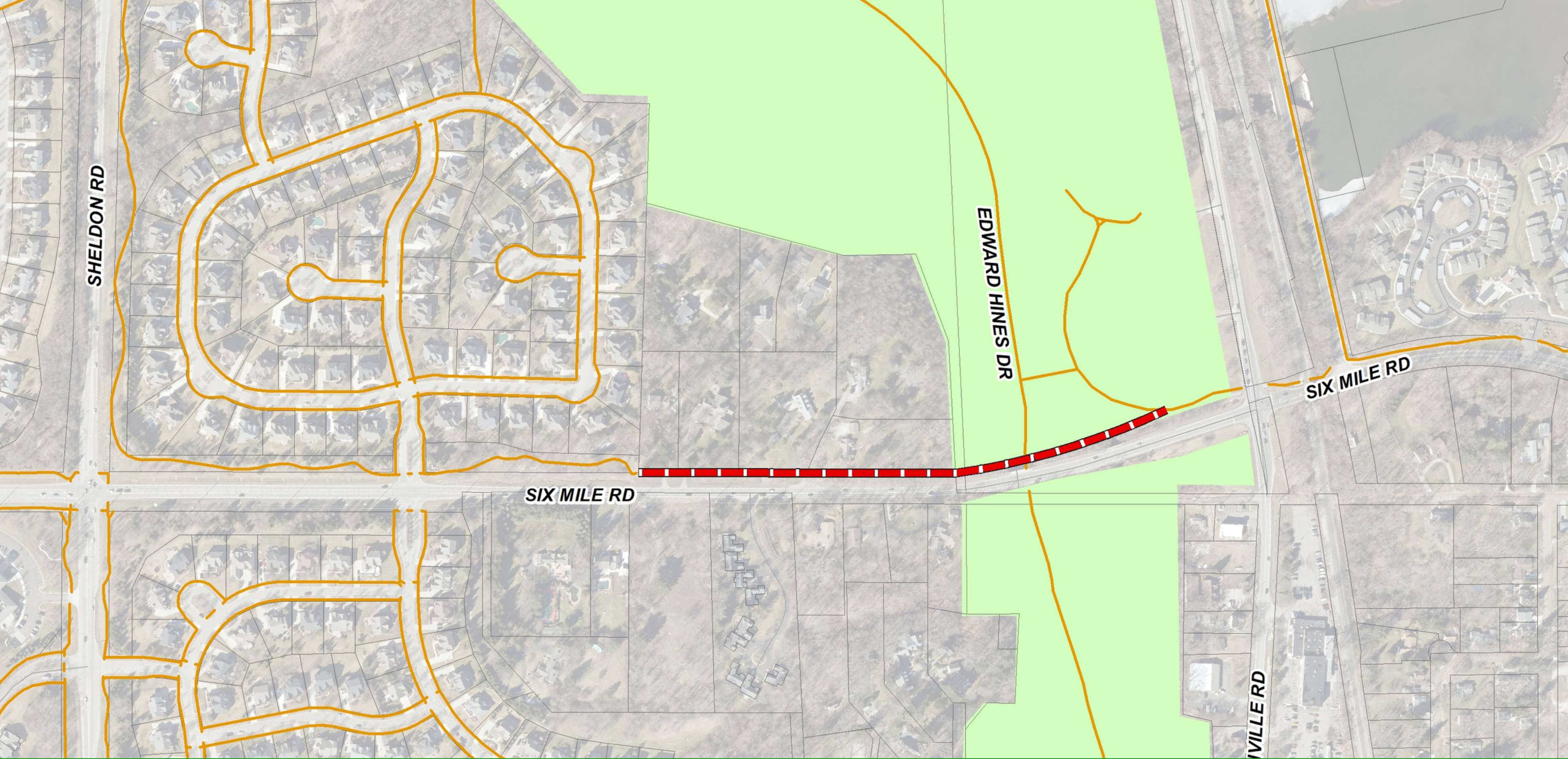

SHELDON RD

EDWARD HINES DR

SIX MILE RD

SIX MILE RD

VILLIER RD



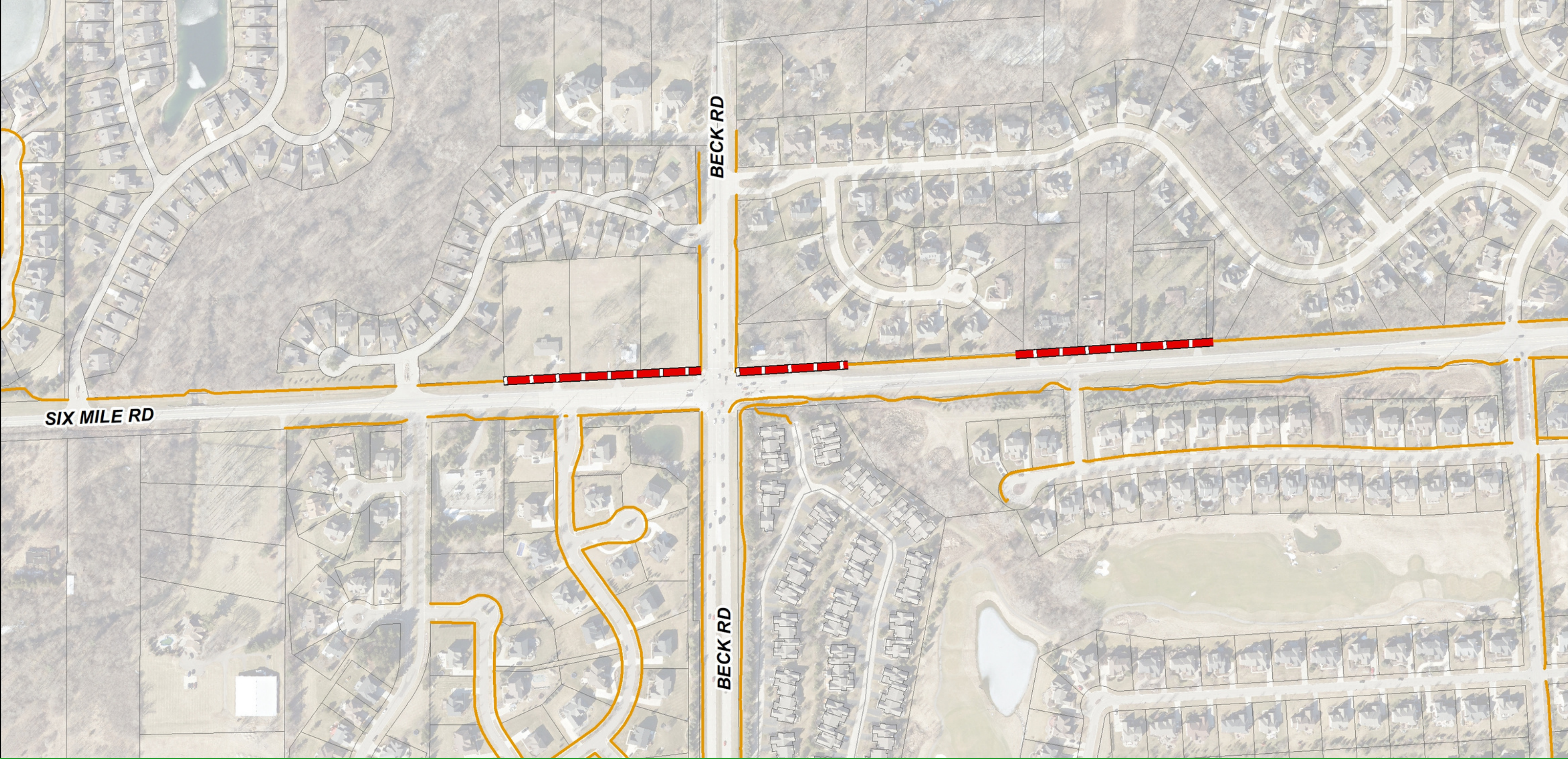

SIX MILE RD

BECK RD

BECK RD



FREDERICK ST

CLEMENT

SEVEN MILE RD

EDENDERRY DR

***Fish
Hatchery
Park***



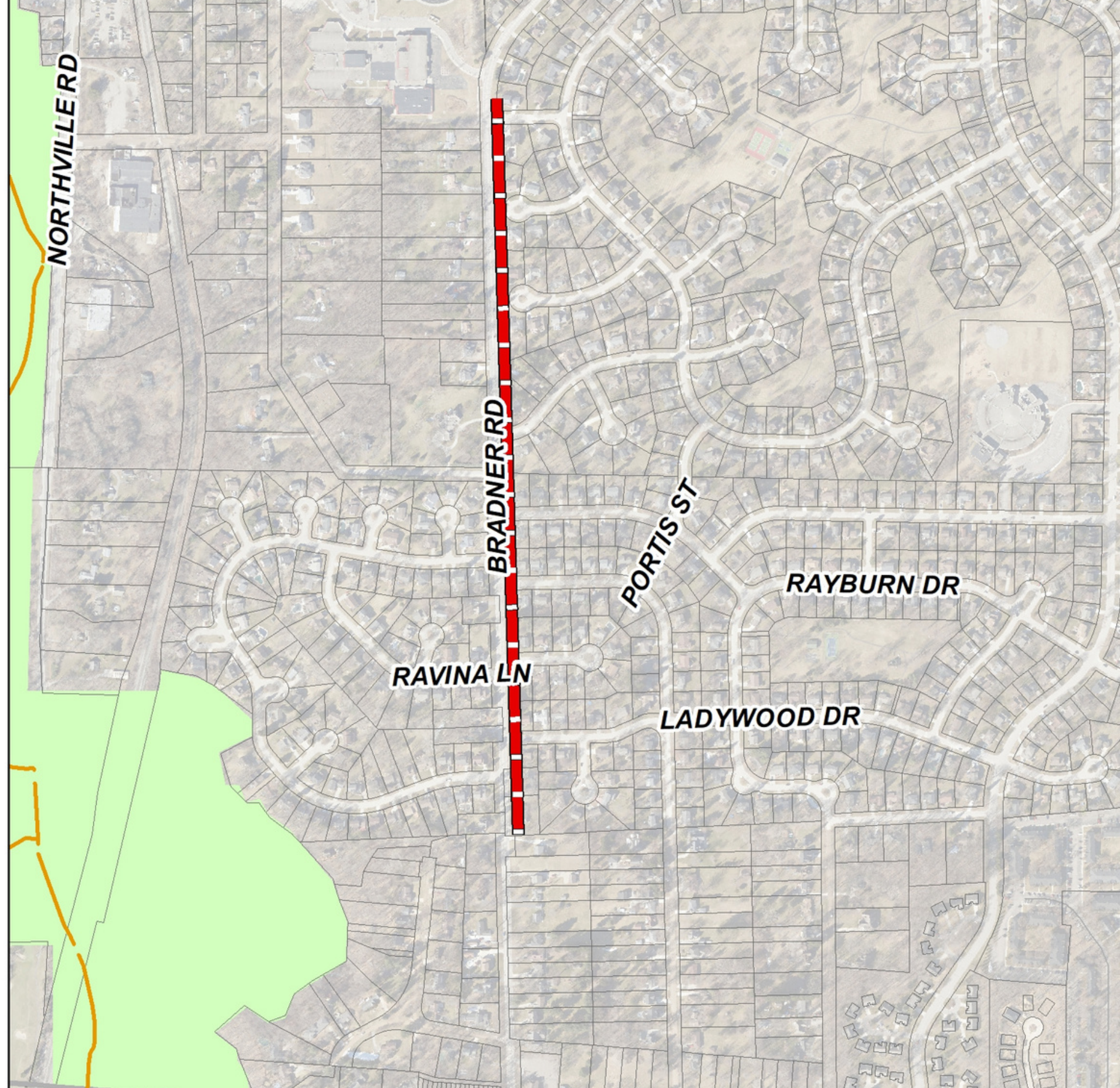
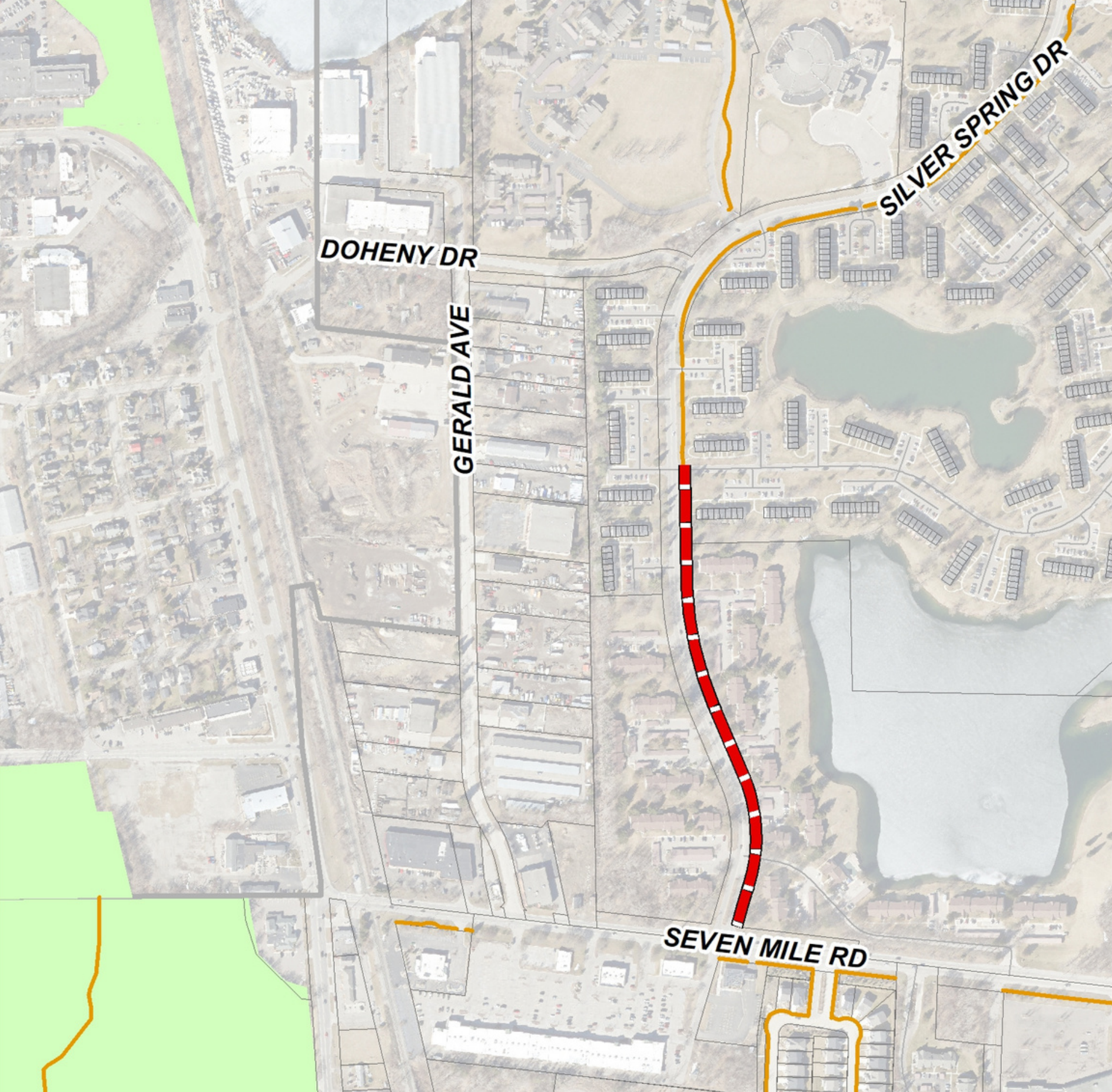

Marv Gans Community Park

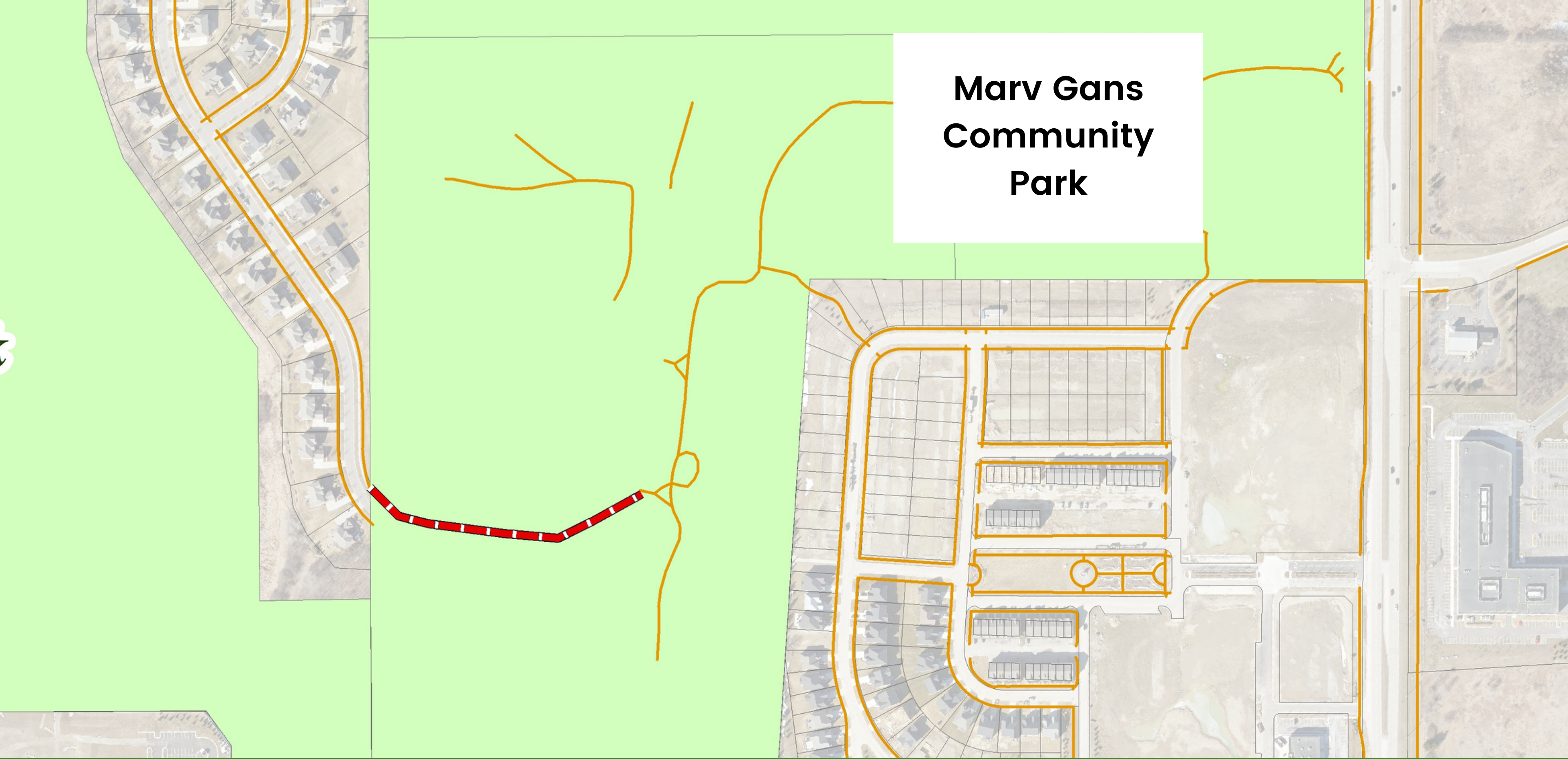

QUESTIONS?

